



GMT MONTHLY MEMBERSHIP PROGRESS REPORT

Results as of: 6/30/2020

Multiple District 24

LOCATION: VIRGINIA

GMT: OPEN

GMT CA 1

Clubs			
RESULTS FOR 2019-2020			
QUARTER	NEW CLUB GOAL	NEW CLUBS	DROPPED CLUBS
JULY/AUG/SEPT	2	0	4
OCT/NOV/DEC	3	0	4
JAN/FEB/MAR	1	0	1
APR/MAY/JUNE	2	0	1

Members			
RESULTS FOR 2019-2020			
QUARTER	MEMBER GROWTH NET GOAL	MEMBER GROWTH ACTUAL	DROPPED MEMBERS ACTUAL (including transfers)
JULY/AUG/SEPT	85	143	155
OCT/NOV/DEC	130	114	257
JAN/FEB/MAR	115	124	157
APR/MAY/JUNE	82	59	233

GOALS AND ACTUAL NEW CLUBS CUMULATIVE

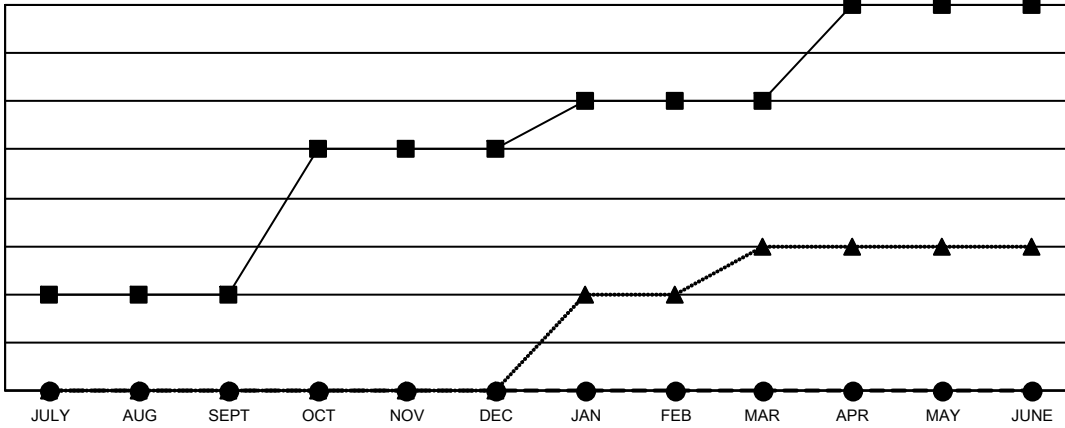

- - CURRENT YEAR GOALS FOR NEW CLUBS
- - CURRENT YEAR ACTUAL NEW CLUBS
- ▲ - LAST YEAR ACTUAL NEW CLUBS

GOALS AND ACTUAL MEMBERS CUMULATIVE

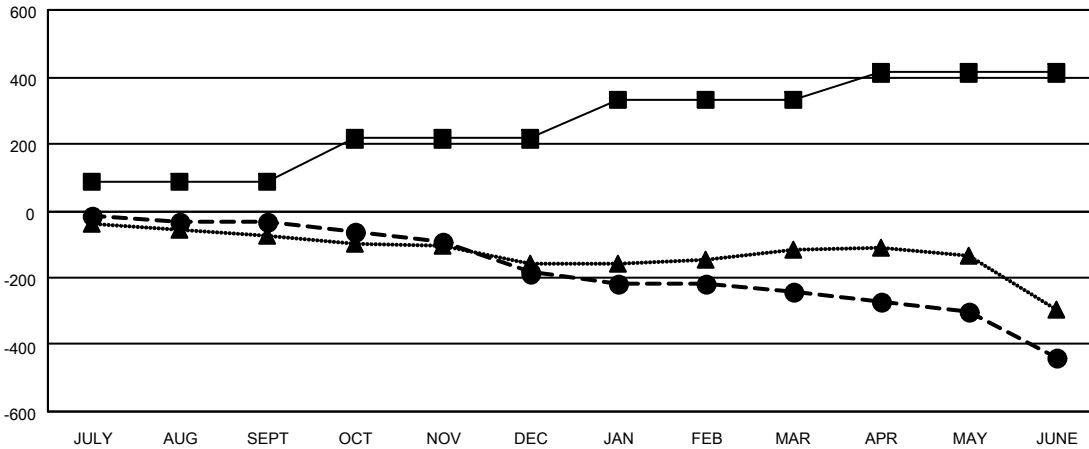

- - MEMBER GROWTH NET GOAL
- - MEMBER GROWTH ACTUAL
- ▲ - LAST YEAR MEMBERSHIP ACTUAL

<p>DROPPED CLUBS: 10</p>	<p>115 CLUBS OF 263 ADDED 1 OR MORE NEW MEMBERS</p>	<p style="text-align: center;"><u>GENDER DISTRIBUTION</u></p> <p>MALE 4,085 (66.41%)</p> <p>FEMALE 2,066 (33.59%)</p>												
<p><u>DROPPED MEMBERS</u></p> <table style="width: 100%; border-collapse: collapse;"> <tr><td>DECEASED</td><td style="text-align: right;">140</td></tr> <tr><td>CLUB CANCELLED</td><td style="text-align: right;">50</td></tr> <tr><td>OTHER</td><td style="text-align: right;">612</td></tr> <tr style="border-top: 1px solid black;"><td>TOTAL</td><td style="text-align: right;">802</td></tr> </table>	DECEASED	140	CLUB CANCELLED	50	OTHER	612	TOTAL	802	<p style="text-align: center;">CLICK HERE FOR CUMULATIVE MEMBERSHIP DATA</p>	<table style="width: 100%; border-collapse: collapse;"> <tr><td>TOTAL FAMILY UNIT MEMBERS</td><td style="text-align: right;">1,098</td></tr> <tr><td>FAMILY MEMBERS PAYING HALF DUES</td><td style="text-align: right;">554</td></tr> </table>	TOTAL FAMILY UNIT MEMBERS	1,098	FAMILY MEMBERS PAYING HALF DUES	554
DECEASED	140													
CLUB CANCELLED	50													
OTHER	612													
TOTAL	802													
TOTAL FAMILY UNIT MEMBERS	1,098													
FAMILY MEMBERS PAYING HALF DUES	554													